

**RESOLUTION OF THE
BOARD OF DIRECTORS OF THE
DENVER WEST PROMENADE METROPOLITAN DISTRICT
CONCERNING THE IMPOSITION OF AN OPERATIONS FEE**

WHEREAS, the Denver West Promenade Metropolitan District (the “**District**”) is a quasi-municipal corporation and political subdivision of the State of Colorado, duly organized and existing pursuant to §§ 32-1-101, *et seq.*, C.R.S., as amended (the “**Special District Act**”); and

WHEREAS, pursuant to § 32-1-1001(1)(h), C.R.S., the Board of Directors of the District (the “**Board**”) shall have the management, control, and supervision of all the business and affairs of the District; and

WHEREAS, the Board has determined it to be in the best interests of the District, and the property owners, taxpayers, and occupants of the District, and the general public, to acquire, construct, operate and maintain certain amenities and facilities benefitting property owners, taxpayers, and occupants within the District, and the general public, which amenities and facilities generally include streets, sidewalks, lighting, and landscaping improvements, facilities, appurtenances and rights-of-way (collectively, the “**Facilities**”); and

WHEREAS, the Board has determined it to be in the best interests of the District, and the property owners, taxpayers, and occupants of the District, to provide certain services to the property owners, taxpayers, and occupants of the District, and the general public, including without limitation, landscape maintenance, snow removal, street maintenance, and general maintenance of the Facilities (collectively, the “**Services**”); and

WHEREAS, pursuant to § 32-1-1001(1)(j)(I), C.R.S., the District is authorized to fix and impose fees, rates, tolls, penalties and charges for services or facilities furnished by the District which, until paid, shall constitute a perpetual lien on and against the property served; and

WHEREAS, the District incurs certain direct and indirect costs associated with the upkeep, repair, replacement, improvement, reconstruction operation and maintenance of the Facilities, as necessary, inclusive of the costs of utilities and capital replacement costs (collectively, the “**Facility Costs**”) in order that the Facilities may be properly provided, operated and maintained; and

WHEREAS, the District incurs certain direct and indirect costs associated with the provision of the Services in order that the Services may be properly provided, the property within the District maintained, and that the health, safety and welfare of the District and its inhabitants may be safeguarded (collectively, the “**Service Costs**”); and

WHEREAS, the establishment and continuation of a fair and equitable fee (the “**Operations Fee**”) to provide a source of funding to pay for the Facility Costs and the Service

Costs, (collectively, the “**Operations Costs**”), which Operations Costs are generally attributable to the persons and/or properties subject to such Operations Fees, is necessary to provide for the common good and for the prosperity and general welfare of the property owners, taxpayers, and residents within the District, and the general public and for the orderly and uniform administration of the District’s affairs; and

WHEREAS, the District finds that the Operations Fee, as set forth in this Resolution, is reasonably related to the overall cost of providing the Facilities and Services and paying the Operations Costs, and that imposition thereof is necessary and appropriate.

NOW, THEREFORE, be it resolved by the Board as follows:

1. **DEFINITIONS.** Except as otherwise expressly provided or where the context indicates otherwise, the following capitalized terms shall have the respective meanings set forth below:

“**District Boundaries**” means the legal boundaries of the District, as the same are established and amended from time to time pursuant to the Special District Act, as more particularly set forth in the map and legal description attached hereto as **Exhibit B** and incorporated herein by this reference.

“**Due Date**” means the date by which the Operations Fee is due, which Due Date is reflected on the Fee Schedule.

“**Fee Schedule**” means the schedule of fees set forth in **Exhibit A**, attached hereto and incorporated herein by this reference, until and unless otherwise amended and/or repealed.

2. **OPERATIONS FEE.**

a. The Board has determined, and does hereby determine, that it is in the best interests of the property owners, taxpayers, and occupants within the District, and the general public to impose, and does hereby impose an Operations Fee on each property owner within the District Boundaries to fund the Operations Costs. The Operations Fee is hereby established and imposed in an amount as set forth by the District from time to time pursuant to the “Fee Schedule” and shall constitute the rate in effect until such schedule is amended or repealed. The Fee Schedule is set forth in **Exhibit A**, attached hereto and incorporated herein by this reference.

b. The Board has determined, and does hereby determine, that the Operations Fee is reasonably related to the overall cost of providing the Services, and paying the Operations Costs, and is imposed on those who are reasonably likely to benefit from or use the Facilities and Services.

c. The revenues generated by the Operations Fee will be accounted for separately from other revenues of the District. The Operations Fee revenue will be used

solely for the purpose of paying Operations Costs, and may not be used by the District to pay for general administrative costs of the District.

3. LATE FEES AND INTEREST. Pursuant to § 29-1-1102(3), C.R.S., any Operations Fee not paid in full within fifteen (15) days after the scheduled Due Date will be assessed a late fee in the amount of Fifteen Dollars (\$15.00) or up to five percent (5%) per month, or fraction thereof, not to exceed a total of twenty-five percent (25%) of the amount due. Interest will also accrue on any outstanding Operations Fees, exclusive of assessed late fees, penalties, interest and any other costs of collection, specially including, but not limited, to attorneys' fees, at the rate of 18% per annum, pursuant to § 29-1-1102(7), C.R.S. The District may institute such remedies and collection procedures as authorized under Colorado law, including, but not limited to, foreclosure of its perpetual lien. The defaulting property owner shall pay all fees and costs, specifically including, but not limited to, attorneys' fees and costs and costs associated with the collection of delinquent fees, incurred by the District and/or its consultants in connection with the foregoing.

4. PAYMENT. Payment for all Operations Fees, fees, rates, tolls, penalties, charges, interest and attorneys' fees shall be made by check or equivalent form acceptable to the District, made payable to "Denver West Promenade Metropolitan District" and sent to the address indicated on the Fee Schedule. The District may change the payment address from time to time and such change shall not require an amendment to this Resolution.

5. LIEN. The Operations Fees imposed hereunder, together with any and all late fees, interest, penalties and costs of collection, shall, until paid, constitute a statutory, perpetual lien on and against the property served, and any such lien may be foreclosed in the manner provided by the laws of the State of Colorado for the foreclosure of mechanic's liens, pursuant to § 32-1-1001(1)(j)(I), C.R.S. Said lien may be foreclosed at such time as the District, in its sole discretion, may determine. The lien shall be perpetual in nature (as defined by the laws of the State of Colorado) on the property and shall run with the land. This Resolution shall be recorded in the offices of the Clerk and Recorder of Jefferson County, Colorado.

6. SEVERABILITY. If any portion of this Resolution is declared by any court of competent jurisdiction to be void or unenforceable, such decision shall not affect the validity of any remaining portion of this Resolution, which shall remain in full force and effect. In addition, in lieu of such void or unenforceable provision, there shall automatically be added as part of this Resolution a provision similar in terms to such illegal, invalid or unenforceable provision so that the resulting reformed provision is legal, valid and enforceable.

7. THE PROPERTY. This Resolution shall apply to all property within the District Boundaries, including, but not limited to, the property set forth in **Exhibit B**, attached hereto and incorporated herein by this reference, and any additional property included into the District after the date of this Resolution.

8. EFFECTIVE DATE. This Resolution shall become effective May 15, 2025.

[Remainder of Page Intentionally Left Blank. Signature Page Follows].

ADOPTED this 15th day of May, 2025.

DENVER WEST PROMENADE
METROPOLITAN DISTRICT, a quasi-municipal
corporation and political subdivision of the State of
Colorado

Christopher H. Fellows

Christopher H. Fellows (May 28, 2025 14:18 MDT)

Officer of the District

ATTEST:

Timothy OConnor

Timothy OConnor (May 28, 2025 15:49 MDT)

[Signature page to Resolution Concerning the Imposition of an Operations Fee.]

EXHIBIT A
DENVER WEST PROMENADE METROPOLITAN DISTRICT
Fee Schedule
Effective May 15, 2025

Schedule of Fees			
Fee Type	Classification	Rate	Due Date
General Operations Fee	Commercial Property	\$1.50 per rentable square foot	The 1 st of each month

PAYMENTS: Payment for each fee shall be made payable to the Denver West Promenade Metropolitan District and sent to the following address for receipt by the Due Date:

Denver West Promenade Metropolitan District
c/o CliftonLarsonAllen LLP
2001 16th Street, Suite 1700
Denver, CO 80202

EXHIBIT B

DENVER WEST PROMENADE METROPOLITAN DISTRICT

District Boundaries

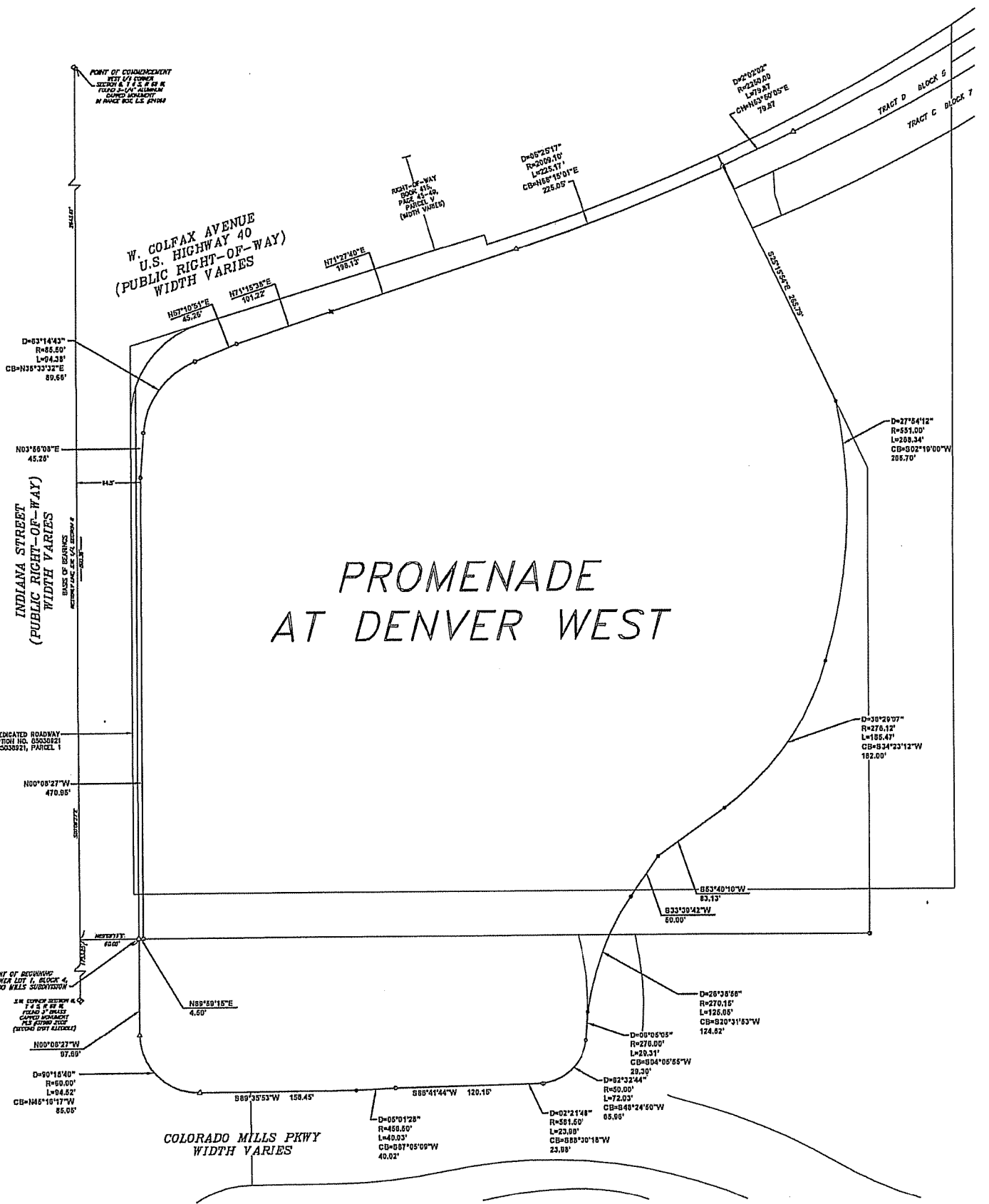

POINT OF COMMENCEMENT
 1811 S 1/2 CORNER
 SECTION 6, T 3 S, R 85 W
 PLATS 2, 14, 15, 16, 17, 18, 19, 20, 21, 22, 23, 24, 25, 26, 27, 28, 29, 30, 31, 32, 33, 34, 35, 36, 37, 38, 39, 40, 41, 42, 43, 44, 45, 46, 47, 48, 49, 50, 51, 52, 53, 54, 55, 56, 57, 58, 59, 60, 61, 62, 63, 64, 65, 66, 67, 68, 69, 70, 71, 72, 73, 74, 75, 76, 77, 78, 79, 80, 81, 82, 83, 84, 85, 86, 87, 88, 89, 90, 91, 92, 93, 94, 95, 96, 97, 98, 99, 100, 101, 102, 103, 104, 105, 106, 107, 108, 109, 110, 111, 112, 113, 114, 115, 116, 117, 118, 119, 120, 121, 122, 123, 124, 125, 126, 127, 128, 129, 130, 131, 132, 133, 134, 135, 136, 137, 138, 139, 140, 141, 142, 143, 144, 145, 146, 147, 148, 149, 150, 151, 152, 153, 154, 155, 156, 157, 158, 159, 160, 161, 162, 163, 164, 165, 166, 167, 168, 169, 170, 171, 172, 173, 174, 175, 176, 177, 178, 179, 180, 181, 182, 183, 184, 185, 186, 187, 188, 189, 190, 191, 192, 193, 194, 195, 196, 197, 198, 199, 200, 201, 202, 203, 204, 205, 206, 207, 208, 209, 210, 211, 212, 213, 214, 215, 216, 217, 218, 219, 220, 221, 222, 223, 224, 225, 226, 227, 228, 229, 230, 231, 232, 233, 234, 235, 236, 237, 238, 239, 240, 241, 242, 243, 244, 245, 246, 247, 248, 249, 250, 251, 252, 253, 254, 255, 256, 257, 258, 259, 260, 261, 262, 263, 264, 265, 266, 267, 268, 269, 270, 271, 272, 273, 274, 275, 276, 277, 278, 279, 280, 281, 282, 283, 284, 285, 286, 287, 288, 289, 290, 291, 292, 293, 294, 295, 296, 297, 298, 299, 300, 301, 302, 303, 304, 305, 306, 307, 308, 309, 310, 311, 312, 313, 314, 315, 316, 317, 318, 319, 320, 321, 322, 323, 324, 325, 326, 327, 328, 329, 330, 331, 332, 333, 334, 335, 336, 337, 338, 339, 340, 341, 342, 343, 344, 345, 346, 347, 348, 349, 350, 351, 352, 353, 354, 355, 356, 357, 358, 359, 360, 361, 362, 363, 364, 365, 366, 367, 368, 369, 370, 371, 372, 373, 374, 375, 376, 377, 378, 379, 380, 381, 382, 383, 384, 385, 386, 387, 388, 389, 390, 391, 392, 393, 394, 395, 396, 397, 398, 399, 400, 401, 402, 403, 404, 405, 406, 407, 408, 409, 410, 411, 412, 413, 414, 415, 416, 417, 418, 419, 420, 421, 422, 423, 424, 425, 426, 427, 428, 429, 430, 431, 432, 433, 434, 435, 436, 437, 438, 439, 440, 441, 442, 443, 444, 445, 446, 447, 448, 449, 450, 451, 452, 453, 454, 455, 456, 457, 458, 459, 460, 461, 462, 463, 464, 465, 466, 467, 468, 469, 470, 471, 472, 473, 474, 475, 476, 477, 478, 479, 480, 481, 482, 483, 484, 485, 486, 487, 488, 489, 490, 491, 492, 493, 494, 495, 496, 497, 498, 499, 500, 501, 502, 503, 504, 505, 506, 507, 508, 509, 510, 511, 512, 513, 514, 515, 516, 517, 518, 519, 520, 521, 522, 523, 524, 525, 526, 527, 528, 529, 530, 531, 532, 533, 534, 535, 536, 537, 538, 539, 540, 541, 542, 543, 544, 545, 546, 547, 548, 549, 550, 551, 552, 553, 554, 555, 556, 557, 558, 559, 560, 561, 562, 563, 564, 565, 566, 567, 568, 569, 570, 571, 572, 573, 574, 575, 576, 577, 578, 579, 580, 581, 582, 583, 584, 585, 586, 587, 588, 589, 590, 591, 592, 593, 594, 595, 596, 597, 598, 599, 600, 601, 602, 603, 604, 605, 606, 607, 608, 609, 610, 611, 612, 613, 614, 615, 616, 617, 618, 619, 620, 621, 622, 623, 624, 625, 626, 627, 628, 629, 630, 631, 632, 633, 634, 635, 636, 637, 638, 639, 640, 641, 642, 643, 644, 645, 646, 647, 648, 649, 650, 651, 652, 653, 654, 655, 656, 657, 658, 659, 660, 661, 662, 663, 664, 665, 666, 667, 668, 669, 670, 671, 672, 673, 674, 675, 676, 677, 678, 679, 680, 681, 682, 683, 684, 685, 686, 687, 688, 689, 690, 691, 692, 693, 694, 695, 696, 697, 698, 699, 700, 701, 702, 703, 704, 705, 706, 707, 708, 709, 710, 711, 712, 713, 714, 715, 716, 717, 718, 719, 720, 721, 722, 723, 724, 725, 726, 727, 728, 729, 730, 731, 732, 733, 734, 735, 736, 737, 738, 739, 740, 741, 742, 743, 744, 745, 746, 747, 748, 749, 750, 751, 752, 753, 754, 755, 756, 757, 758, 759, 760, 761, 762, 763, 764, 765, 766, 767, 768, 769, 770, 771, 772, 773, 774, 775, 776, 777, 778, 779, 780, 781, 782, 783, 784, 785, 786, 787, 788, 789, 790, 791, 792, 793, 794, 795, 796, 797, 798, 799, 800, 801, 802, 803, 804, 805, 806, 807, 808, 809, 810, 811, 812, 813, 814, 815, 816, 817, 818, 819, 820, 821, 822, 823, 824, 825, 826, 827, 828, 829, 830, 831, 832, 833, 834, 835, 836, 837, 838, 839, 840, 841, 842, 843, 844, 845, 846, 847, 848, 849, 850, 851, 852, 853, 854, 855, 856, 857, 858, 859, 860, 861, 862, 863, 864, 865, 866, 867, 868, 869, 870, 871, 872, 873, 874, 875, 876, 877, 878, 879, 880, 881, 882, 883, 884, 885, 886, 887, 888, 889, 890, 891, 892, 893, 894, 895, 896, 897, 898, 899, 900, 901, 902, 903, 904, 905, 906, 907, 908, 909, 910, 911, 912, 913, 914, 915, 916, 917, 918, 919, 920, 921, 922, 923, 924, 925, 926, 927, 928, 929, 930, 931, 932, 933, 934, 935, 936, 937, 938, 939, 940, 941, 942, 943, 944, 945, 946, 947, 948, 949, 950, 951, 952, 953, 954, 955, 956, 957, 958, 959, 960, 961, 962, 963, 964, 965, 966, 967, 968, 969, 970, 971, 972, 973, 974, 975, 976, 977, 978, 979, 980, 981, 982, 983, 984, 985, 986, 987, 988, 989, 990, 991, 992, 993, 994, 995, 996, 997, 998, 999, 1000

W. COLFAX AVENUE
 U.S. HIGHWAY 40
 (PUBLIC RIGHT-OF-WAY)
 WIDTH VARIES

INDIANA STREET
 (PUBLIC RIGHT-OF-WAY)
 WIDTH VARIES

PROMENADE
 AT DENVER WEST

COLORADO MILLS PKWY
 WIDTH VARIES

TRACT D BLOCK 5
 TRACT C BLOCK 7

DEDICATED ROADWAY
 RECEPTION NO. 0303021
 & 0303021, PARCEL 1

POINT OF BEGINNING
 NW CORNER LOT 1, BLOCK 4,
 COLORADO MILLS SUBDIVISION

2 1/2 S 1/2 CORNER
 SECTION 6, T 3 S, R 85 W
 PLATS 2, 14, 15, 16, 17, 18, 19, 20, 21, 22, 23, 24, 25, 26, 27, 28, 29, 30, 31, 32, 33, 34, 35, 36, 37, 38, 39, 40, 41, 42, 43, 44, 45, 46, 47, 48, 49, 50, 51, 52, 53, 54, 55, 56, 57, 58, 59, 60, 61, 62, 63, 64, 65, 66, 67, 68, 69, 70, 71, 72, 73, 74, 75, 76, 77, 78, 79, 80, 81, 82, 83, 84, 85, 86, 87, 88, 89, 90, 91, 92, 93, 94, 95, 96, 97, 98, 99, 100, 101, 102, 103, 104, 105, 106, 107, 108, 109, 110, 111, 112, 113, 114, 115, 116, 117, 118, 119, 120, 121, 122, 123, 124, 125, 126, 127, 128, 129, 130, 131, 132, 133, 134, 135, 136, 137, 138, 139, 140, 141, 142, 143, 144, 145, 146, 147, 148, 149, 150, 151, 152, 153, 154, 155, 156, 157, 158, 159, 160, 161, 162, 163, 164, 165, 166, 167, 168, 169, 170, 171, 172, 173, 174, 175, 176, 177, 178, 179, 180, 181, 182, 183, 184, 185, 186, 187, 188, 189, 190, 191, 192, 193, 194, 195, 196, 197, 198, 199, 200, 201, 202, 203, 204, 205, 206, 207, 208, 209, 210, 211, 212, 213, 214, 215, 216, 217, 218, 219, 220, 221, 222, 223, 224, 225, 226, 227, 228, 229, 230, 231, 232, 233, 234, 235, 236, 237, 238, 239, 240, 241, 242, 243, 244, 245, 246, 247, 248, 249, 250, 251, 252, 253, 254, 255, 256, 257, 258, 259, 260, 261, 262, 263, 264, 265, 266, 267, 268, 269, 270, 271, 272, 273, 274, 275, 276, 277, 278, 279, 280, 281, 282, 283, 284, 285, 286, 287, 288, 289, 290, 291, 292, 293, 294, 295, 296, 297, 298, 299, 300, 301, 302, 303, 304, 305, 306, 307, 308, 309, 310, 311, 312, 313, 314, 315, 316, 317, 318, 319, 320, 321, 322, 323, 324, 325, 326, 327, 328, 329, 330, 331, 332, 333, 334, 335, 336, 337, 338, 339, 340, 341, 342, 343, 344, 345, 346, 347, 348, 349, 350, 351, 352, 353, 354, 355, 356, 357, 358, 359, 360, 361, 362, 363, 364, 365, 366, 367, 368, 369, 370, 371, 372, 373, 374, 375, 376, 377, 378, 379, 380, 381, 382, 383, 384, 385, 386, 387, 388, 389, 390, 391, 392, 393, 394, 395, 396, 397, 398, 399, 400, 401, 402, 403, 404, 405, 406, 407, 408, 409, 410, 411, 412, 413, 414, 415, 416, 417, 418, 419, 420, 421, 422, 423, 424, 425, 426, 427, 428, 429, 430, 431, 432, 433, 434, 435, 436, 437, 438, 439, 440, 441, 442, 443, 444, 445, 446, 447, 448, 449, 450, 451, 452, 453, 454, 455, 456, 457, 458, 459, 460, 461, 462, 463, 464, 465, 466, 467, 468, 469, 470, 471, 472, 473, 474, 475, 476, 477, 478, 479, 480, 481, 482, 483, 484, 485, 486, 487, 488, 489, 490, 491, 492, 493, 494, 495, 496, 497, 498, 499, 500, 501, 502, 503, 504, 505, 506, 507, 508, 509, 510, 511, 512, 513, 514, 515, 516, 517, 518, 519, 520, 521, 522, 523, 524, 525, 526, 527, 528, 529, 530, 531, 532, 533, 534, 535, 536, 537, 538, 539, 540, 541, 542, 543, 544, 545, 546, 547, 548, 549, 550, 551, 552, 553, 554, 555, 556, 557, 558, 559, 560, 561, 562, 563, 564, 565, 566, 567, 568, 569, 570, 571, 572, 573, 574, 575, 576, 577, 578, 579, 580, 581, 582, 583, 584, 585, 586, 587, 588, 589, 590, 591, 592, 593, 594, 595, 596, 597, 598, 599, 600, 601, 602, 603, 604, 605, 606, 607, 608, 609, 610, 611, 612, 613, 614, 615, 616, 617, 618, 619, 620, 621, 622, 623, 624, 625, 626, 627, 628, 629, 630, 631, 632, 633, 634, 635, 636, 637, 638, 639, 640, 641, 642, 643, 644, 645, 646, 647, 648, 649, 650, 651, 652, 653, 654, 655, 656, 657, 658, 659, 660, 661, 662, 663, 664, 665, 666, 667, 668, 669, 670, 671, 672, 673, 674, 675, 676, 677, 678, 679, 680, 681, 682, 683, 684, 685, 686, 687, 688, 689, 690, 691, 692, 693, 694, 695, 696, 697, 698, 699, 700, 701, 702, 703, 704, 705, 706, 707, 708, 709, 710, 711, 712, 713, 714, 715, 716, 717, 718, 719, 720, 721, 722, 723, 724, 725, 726, 727, 728, 729, 730, 731, 732, 733, 734, 735, 736, 737, 738, 739, 740, 741, 742, 743, 744, 745, 746, 747, 748, 749, 750, 751, 752, 753, 754, 755, 756, 757, 758, 759, 760, 761, 762, 763, 764, 765, 766, 767, 768, 769, 770, 771, 772, 773, 774, 775, 776, 777, 778, 779, 780, 781, 782, 783, 784, 785, 786, 787, 788, 789, 790, 791, 792, 793, 794, 795, 796, 797, 798, 799, 800, 801, 802, 803, 804, 805, 806, 807, 808, 809, 810, 811, 812, 813, 814, 815, 816, 817, 818, 819, 820, 821, 822, 823, 824, 825, 826, 827, 828, 829, 830, 831, 832, 833, 834, 835, 836, 837, 838, 839, 840, 841, 842, 843, 844, 845, 846, 847, 848, 849, 850, 851, 852, 853, 854, 855, 856, 857, 858, 859, 860, 861, 862, 863, 864, 865, 866, 867, 868, 869, 870, 871, 872, 873, 874, 875, 876, 877, 878, 879, 880, 881, 882, 883, 884, 885, 886, 887, 888, 889, 890, 891, 892, 893, 894, 895, 896, 897, 898, 899, 900, 901, 902, 903, 904, 905, 906, 907, 908, 909, 910, 911, 912, 913, 914, 915, 916, 917, 918, 919, 920, 921, 922, 923, 924, 925, 926, 927, 928, 929, 930, 931, 932, 933, 934, 935, 936, 937, 938, 939, 940, 941, 942, 943, 944, 945, 946, 947, 948, 949, 950, 951, 952, 953, 954, 955, 956, 957, 958, 959, 960, 961, 962, 963, 964, 965, 966, 967, 968, 969, 970, 971, 972, 973, 974, 975, 976, 977, 978, 979, 980, 981, 982, 983, 984, 985, 986, 987, 988, 989, 990, 991, 992, 993, 994, 995, 996, 997, 998, 999, 1000

RENT-OF-WAY
 920' 41.6'
 PARCEL 1
 (WIDTH VARIES)

D=65°25'17"
 R=2009.10'
 L=225.57'
 CB=162°18'01"E
 225.05'

D=2°02'07"
 R=2389.00'
 L=79.87'
 CB=113°50'05"E
 79.87'

D=63°14'43"
 R=85.50'
 L=94.28'
 CB=138°33'32"E
 89.68'

N03°56'09"E
 45.20'

N00°08'27"W
 470.95'

D=90°18'40"
 R=50.00'
 L=64.52'
 CB=146°10'17"W
 55.05'

N57°40'51"E
 45.26'

N11°15'38"E
 101.22'

N11°27'40"E
 198.13'

D=27°54'12"
 R=551.00'
 L=208.34'
 CB=902°19'00"W
 205.70'

D=38°20'07"
 R=275.12'
 L=115.47'
 CB=534°23'12"W
 182.00'

B53°40'10"W
 33.13'

S33°10'42"W
 60.00'

N89°50'15"E
 4.50'

D=26°38'56"
 R=270.15'
 L=125.69'
 CB=820°31'03"W
 124.62'

D=00°05'05"
 R=270.00'
 L=20.31'
 CB=804°05'55"W
 20.30'

D=02°24'44"
 R=50.00'
 L=72.03'
 CB=848°24'50"W
 55.00'

D=05°01'28"
 R=455.50'
 L=40.03'
 CB=887°05'00"W
 40.02'

D=02°21'48"
 R=561.60'
 L=23.80'
 CB=888°30'18"W
 23.80'

S89°35'53"W
 158.45'

S88°41'44"W
 120.10'